

Elevation PCB-A1



THE VALE

2,000 - 2,304 Sq Ft | Bedrooms 2-4 | Bathrooms 2-3

TributeHomes

IT'S ALL ABOUT U

The Vale

2,000 - 2,304 Sq Ft | Bedrooms 2-4 | Bathrooms 2-3

TributeHomes

IT'S ALL ABOUT U

Plan 2003

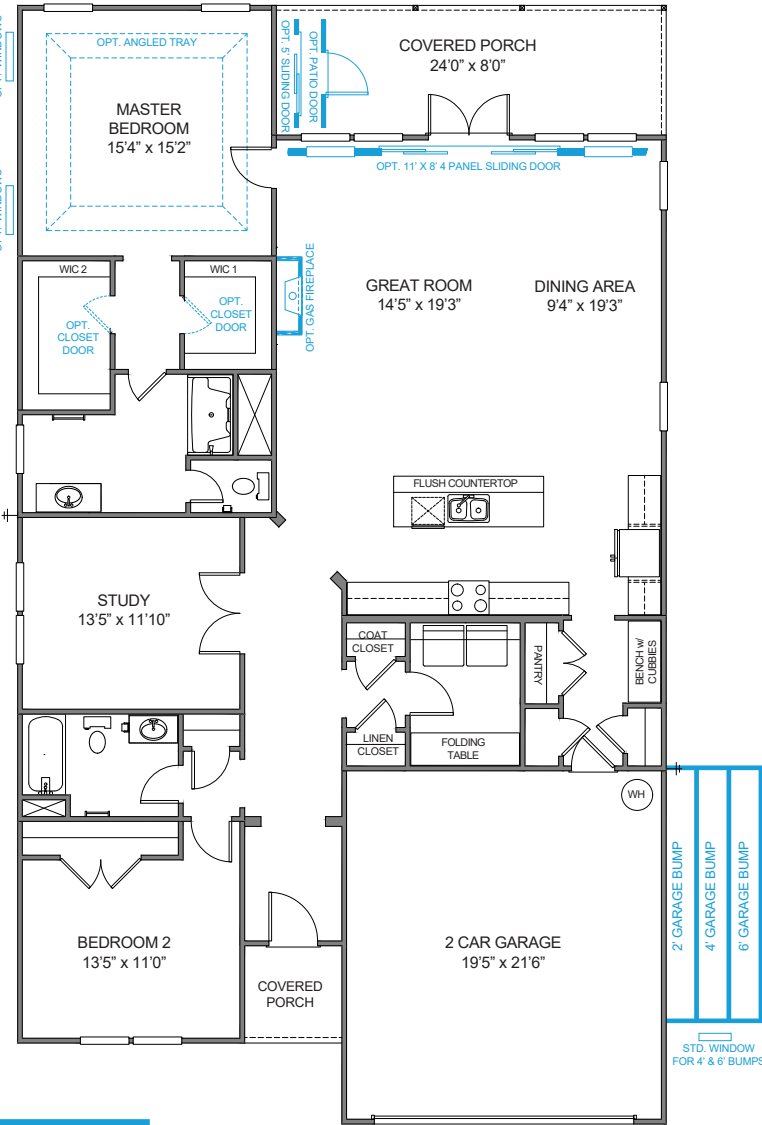

Plan 2004

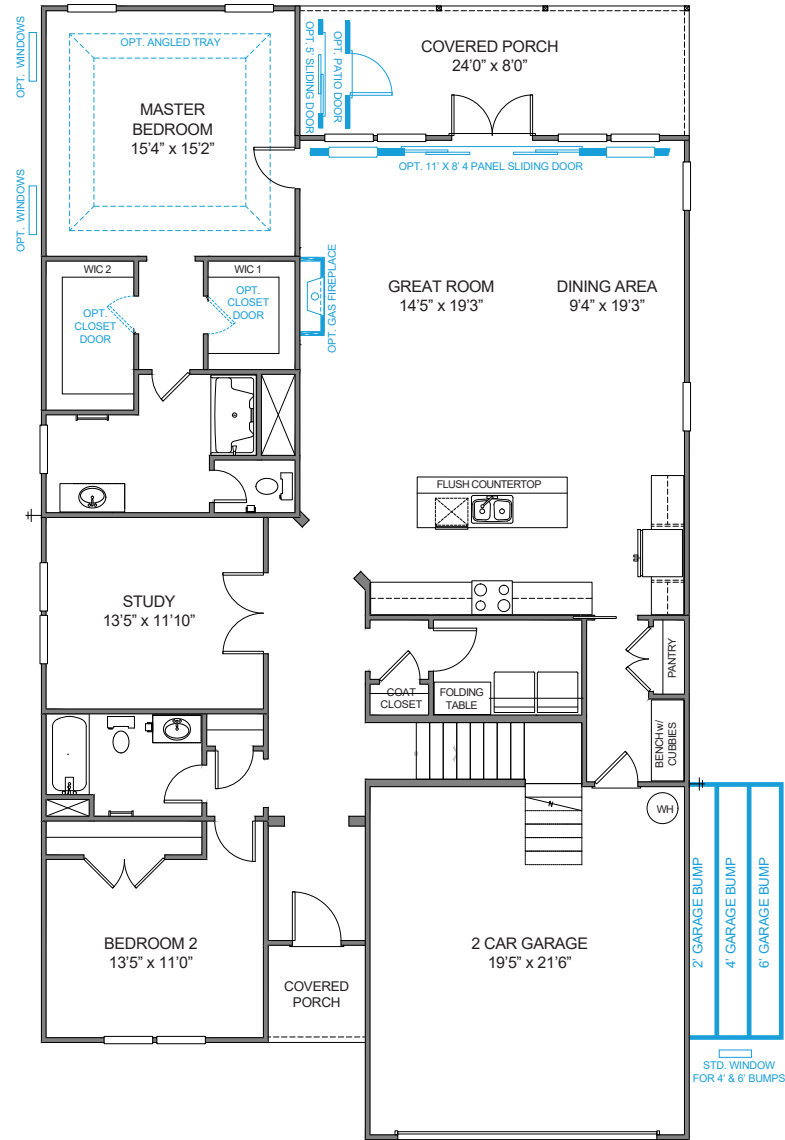

First Floor Options

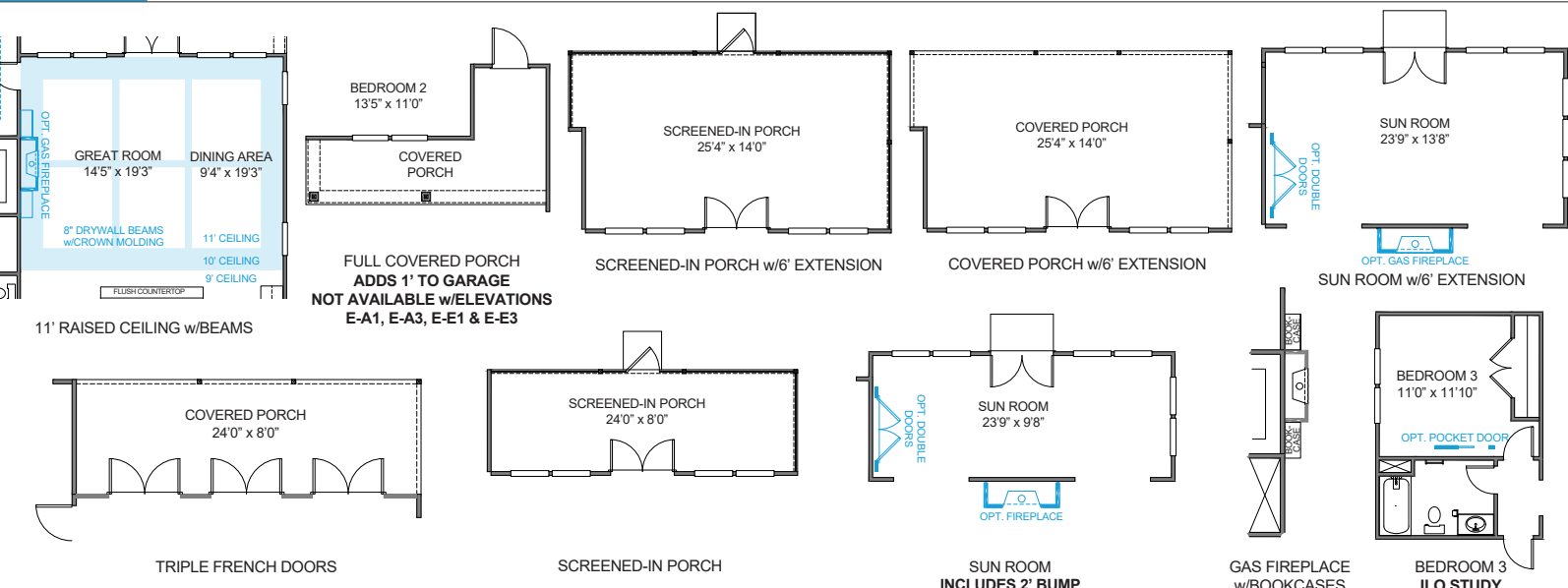

Laundry Room Options

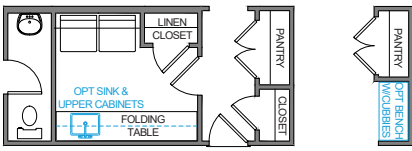

POWDER ROOM & ENLARGED LAUNDRY ROOM
PLAN 2003

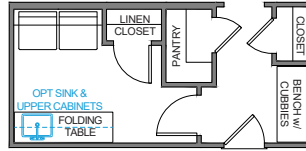

ALT ENLARGED LAUNDRY ROOM
PLAN 2003

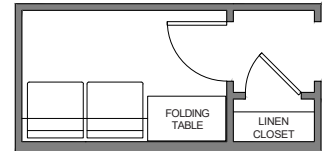

OPT. LAUNDRY ROOM
PLAN 2004

Luxury Master Bath Options

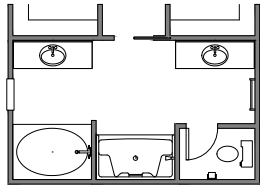

LUXURY BATH OPT 1
42" x 60" GARDEN TUB
35" x 60" FIBERGLASS SHOWER
LOSE 4" FROM WIC 1
LOSE 2'10" FROM WIC 2

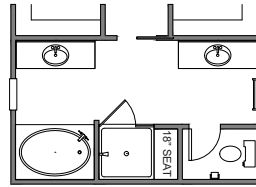

LUXURY BATH OPT 2
42" x 60" GARDEN TUB w/CERAMIC TUB SURROUND
42" x 42" PRE-FORM PAN
TILE WALLS w/18" TILE SEAT
LOSE 4" FROM WIC 1
LOSE 2'10" FROM WIC 2

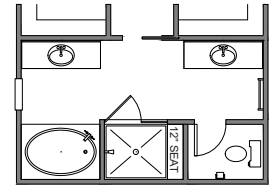

LUXURY BATH OPT 3
42" x 60" GARDEN TUB w/CERAMIC TUB SURROUND
42" x 48" FRAMED TILE SHOWER
TILE WALLS w/12" TILE SEAT
LOSE 4" FROM WIC 1
LOSE 2'10" FROM WIC 2

Master Bathroom Options

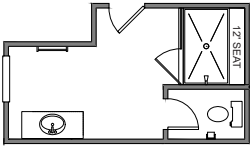

LUXURY SHOWER
36" X 60" FRAMED PAN
TILE WALLS w/12" SEAT
FRAMELESS SHOWER DOOR

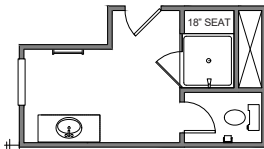

LUXURY SHOWER OPT 1
42" X 42" PRE-FORM SHOWER PAN
TILE WALLS w/18" TILE SEAT

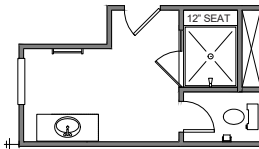

LUXURY SHOWER OPT 2
42" X 48" FRAMED TILE
SHOWER BASE
TILE WALLS w/12" TILE SEAT

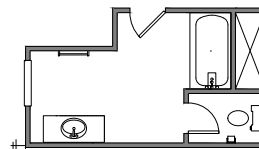

TUB/SHOWER

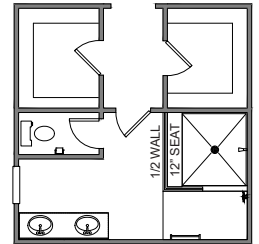

CUSTOM SHOWER OPTION 3

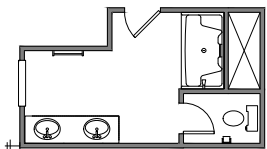

ENLARGED DUAL BOWL VANITY

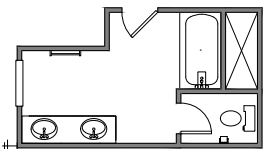

ENLARGED DUAL BOWL VANITY
w/TUB/SHOWER

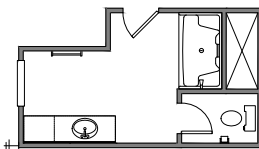

ENLARGED MAKE-UP COUNTER

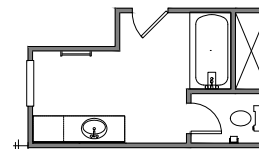

ENLARGED MAKE-UP COUNTER
w/TUB/SHOWER

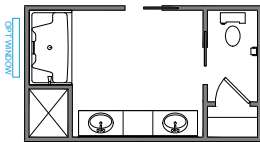

ALT MASTER BATH 1
LOSE 2'6" FROM WIC

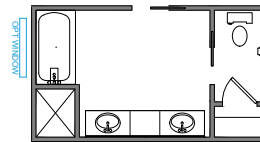

ALT MASTER BATH 1 w/TUB/SHOWER
LOSE 2'6" FROM WIC

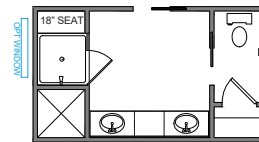

ALT MASTER BATH 1
w/LUXURY SHOWER OPT 1
42" X 42" PRE-FORM SHOWER PAN
TILE WALLS w/18" TILE SEAT
LOSE 2'6" FROM WIC

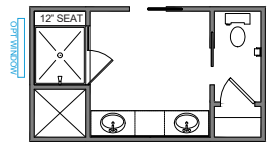

ALT MASTER BATH 1
w/LUXURY SHOWER OPT 2
42" X 48" FRAMED TILE
SHOWER BASE
TILE WALLS w/12" TILE SEAT
LOSE 2'6" FROM WIC

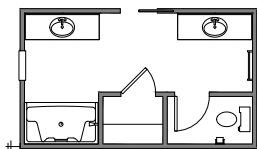

ALT MASTER BATH 2
LOSE 4" FROM WIC 1
LOSE 2'10" FROM WIC 2

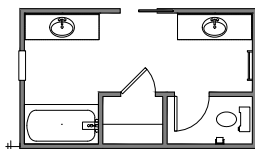

ALT MASTER BATH 2 w/TUB/SHOWER
LOSE 4" FROM WIC 1
LOSE 2'10" FROM WIC 2

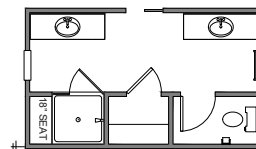

ALT MASTER BATH 2
w/LUXURY SHOWER OPT 1
42" X 42" PRE-FORM SHOWER PAN
TILE WALLS w/18" TILE SEAT
LOSE 4" FROM WIC 1
LOSE 2'10" FROM WIC 2

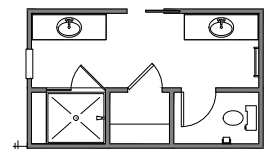

ALT MASTER BATH 2
w/LUXURY SHOWER OPT 2
42" X 48" FRAMED TILE
SHOWER BASE
TILE WALLS w/12" TILE SEAT
LOSE 4" FROM WIC 1
LOSE 2'10" FROM WIC 2

The Vale

2,000 -2,304 Sq Ft | Bedrooms 2-4 | Bathrooms 2-3

TributeHomes

IT'S ALL ABOUT U

Bonus Room Options

